

NOTE: GULLEY TO BE CONNECTED INTO NEAREST SURFACE WATER DRAIN. CONTRACTOR TO INVESTIGATE & LOCATE DRAIN PRIOR TO THE COMMENCEMENT OF WORK. ON-DIE AND HORSE CONNECTION WITH BUILDING CONTROL.

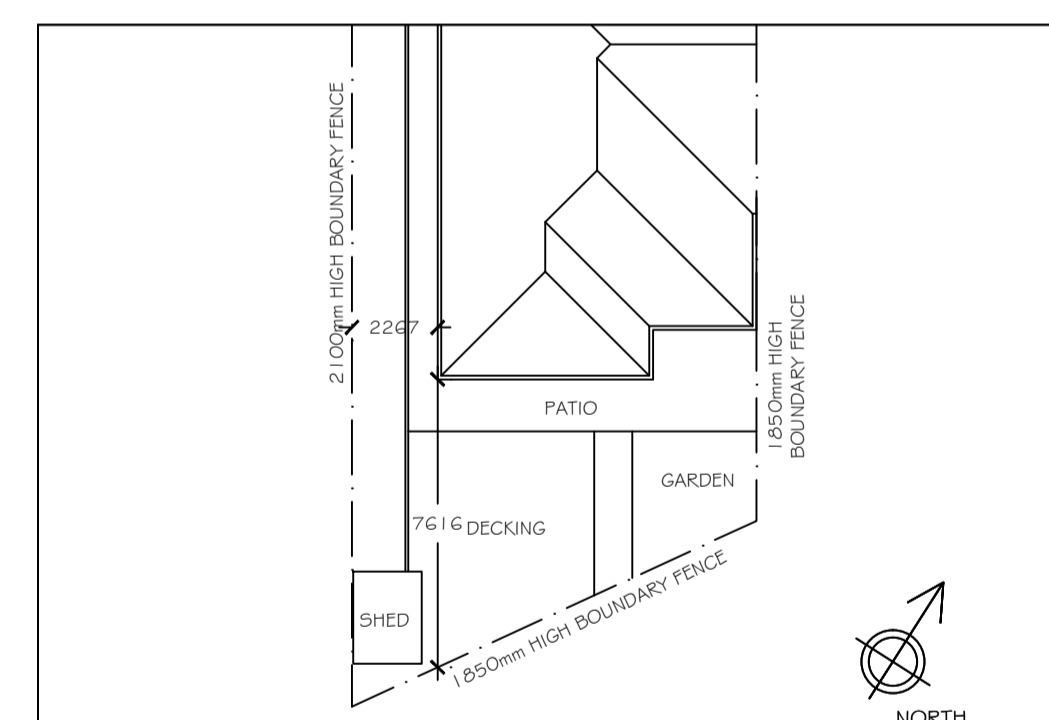
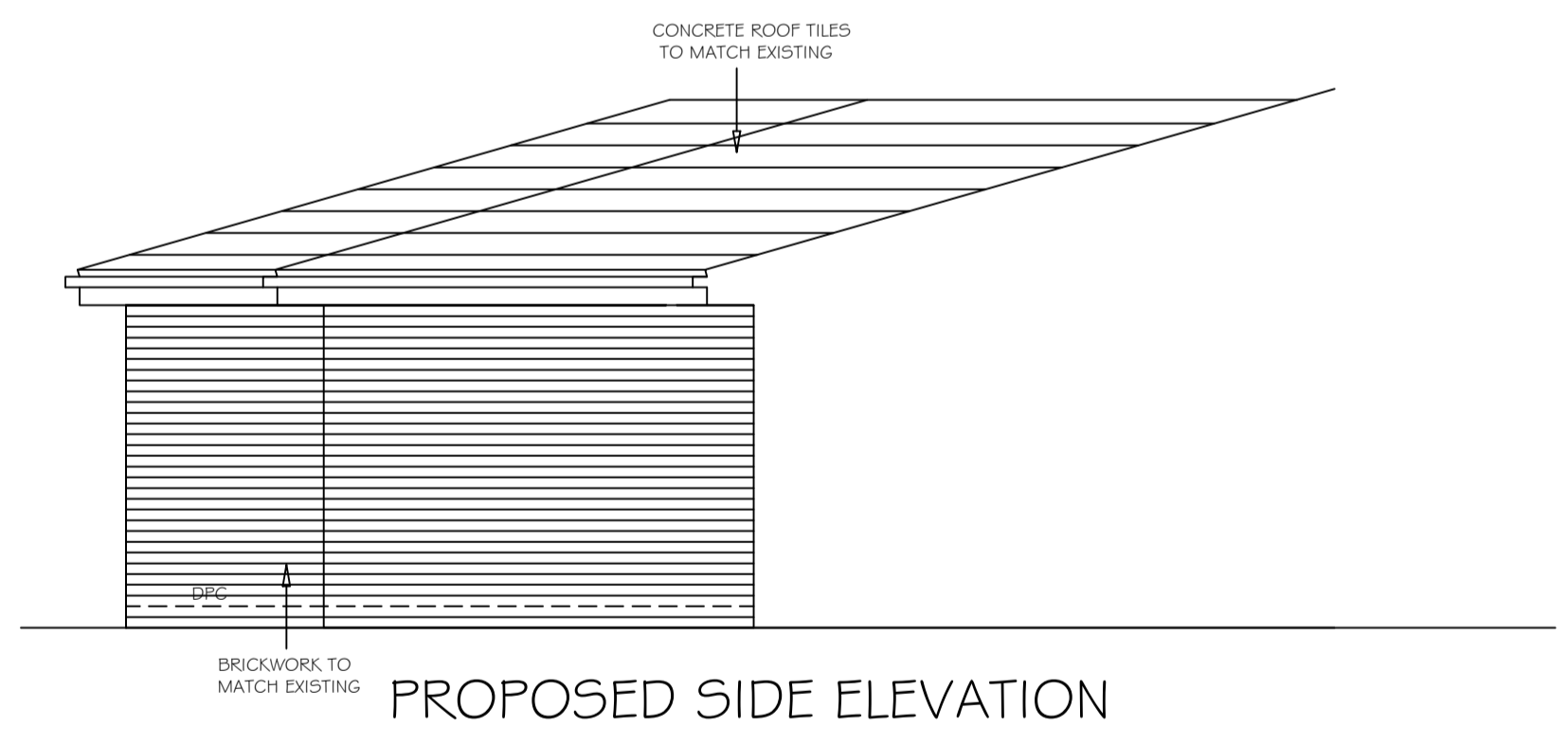
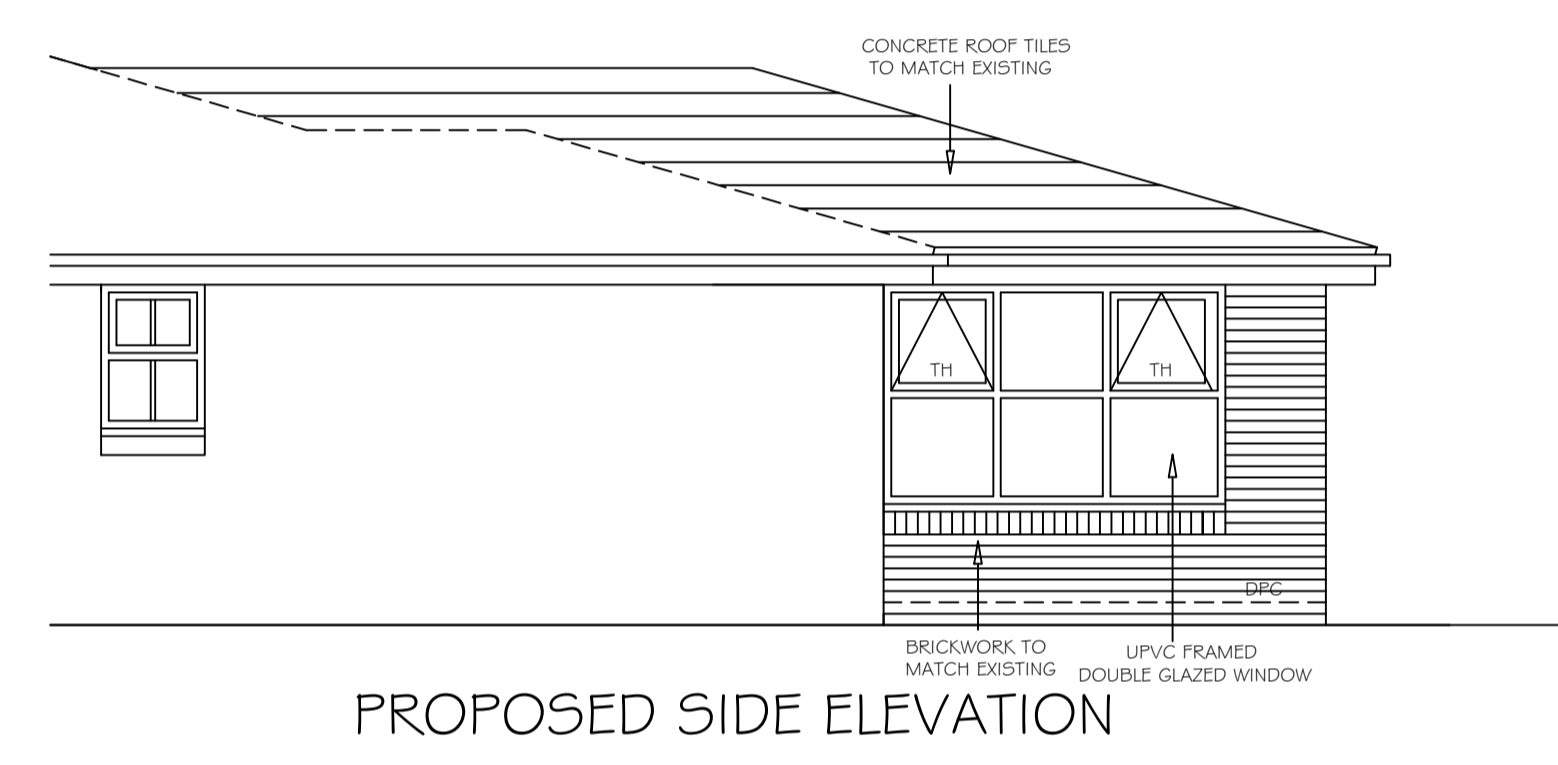
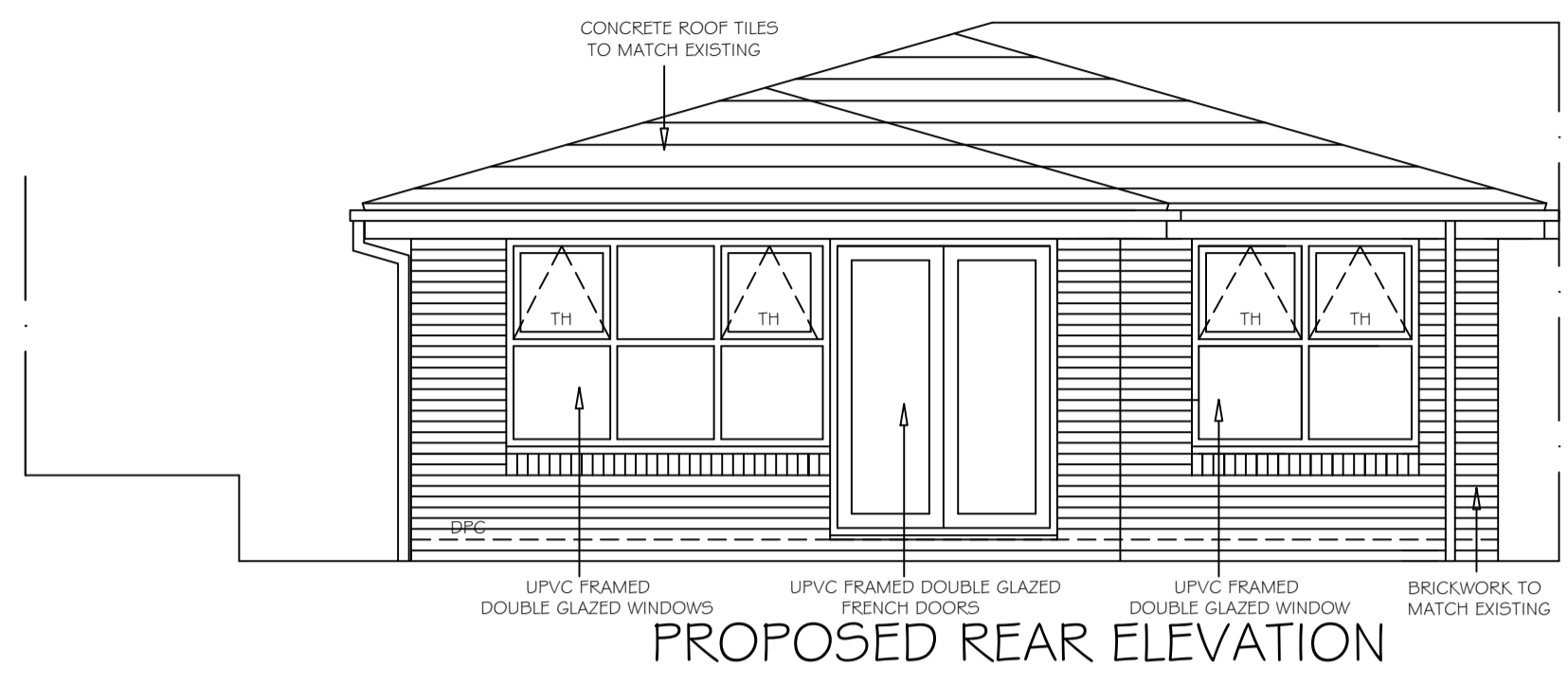

REVISION	DESCRIPTION	DRAWN BY	DATE
A	BEDROOM EXTENSION REDUCED TO 3000mm	K.BUTLER	20.07.2015

KB design
Architectural Services

SUITE 3,
TOWN HALL CHAMBERS,
7 BEACH ROAD,
SOUTH SHIELDS,
TYNE & WEAR,
NE33 2QA.
TEL : 0191 4566983
Email : mail@kbdesign.org.uk

TITLE
PROPOSED SUN ROOM & BEDROOM EXTENSION
14 GRACE COURT SOUTH SHIELDS
PROPOSED PLANS & ELEVATIONS

SCALE 1:50 & 1:200	DATE 16.05.2015	DRAWN BY K.BUTLER
PROJECT No 0380	DRAWING No 2162	Revision A

THIS DRAWING AND/OR SPECIFICATION IS THE SOLE PROPERTY AND COPYRIGHT OF KB DESIGN AND MAY NOT BE DISCLOSED TO ANY THIRD PARTY OR REPRODUCED IN WHOLE OR IN PART WITHOUT THE PRIOR CONSENT OF AN AUTHORISED REPRESENTATIVE OF KB DESIGN.